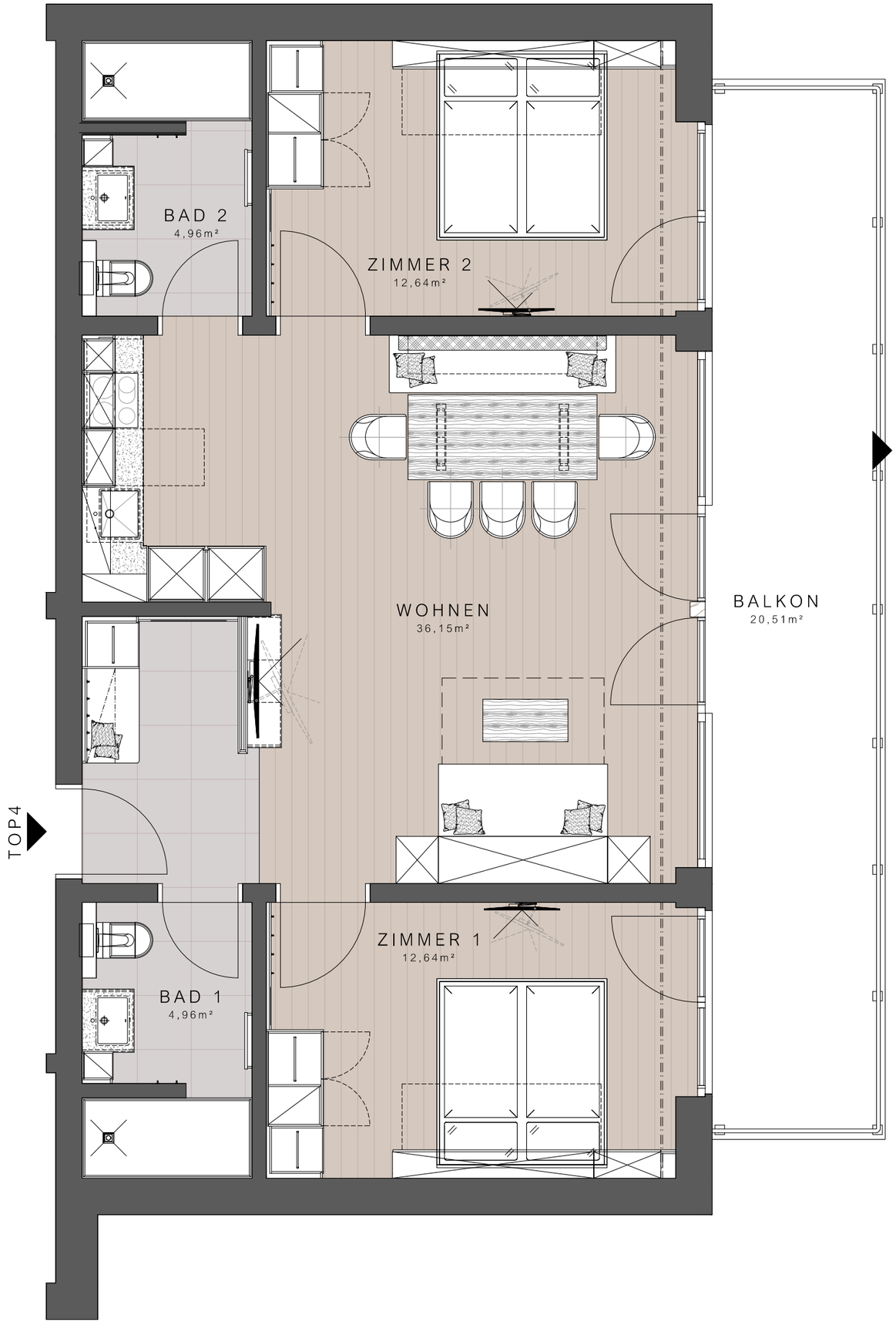
BAD 2
4,96m²
ZIMMER 2
12,64m²
WOHNEN
36,15m²
BALKON
20,51m²
TOP4
BAD 1
4,96m²
ZIMMER 1
12,64m²